FED. ROAD DIST. No.	STATE	FED. AID PROJ. No.	FISCAL YEAR	SHEET No.	TOTAL SHEETS
2	CAL.	710-(2)	53	17	47

DIST.	COUNTY	ROUTE	SEC.	SHEET No.	TOTAL SHEETS
VIII	S.Bd.	F.A.S. 710	2	17	47

M. A. Nicholas
COUNTY ROAD COMMISSIONER
C.E. LICENSE NO. 8495

Dist. Eng. Dist. VIII

Approved.
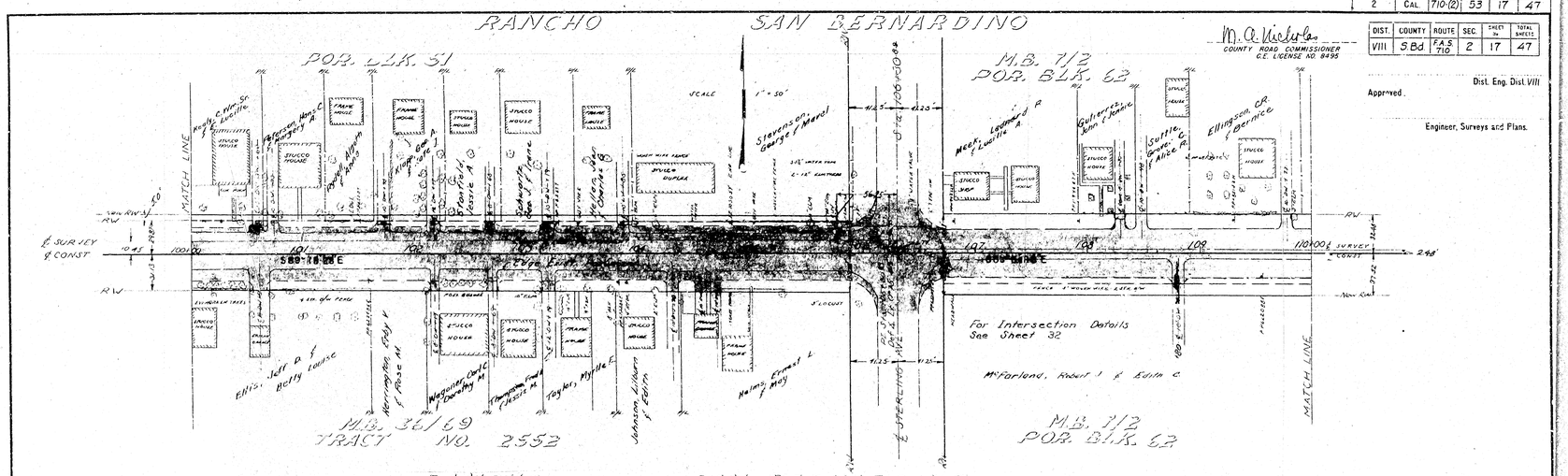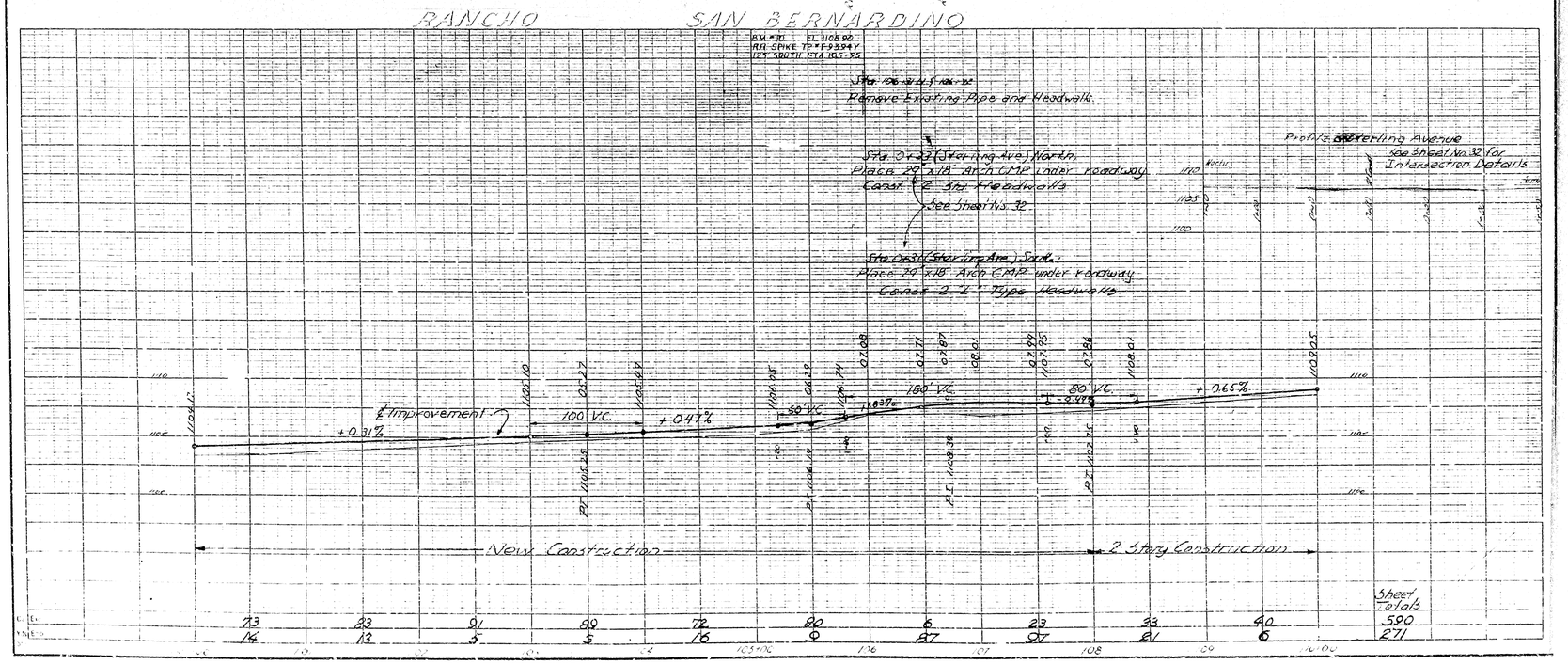
Engineer, Surveys and Plans.